

ELEVATION

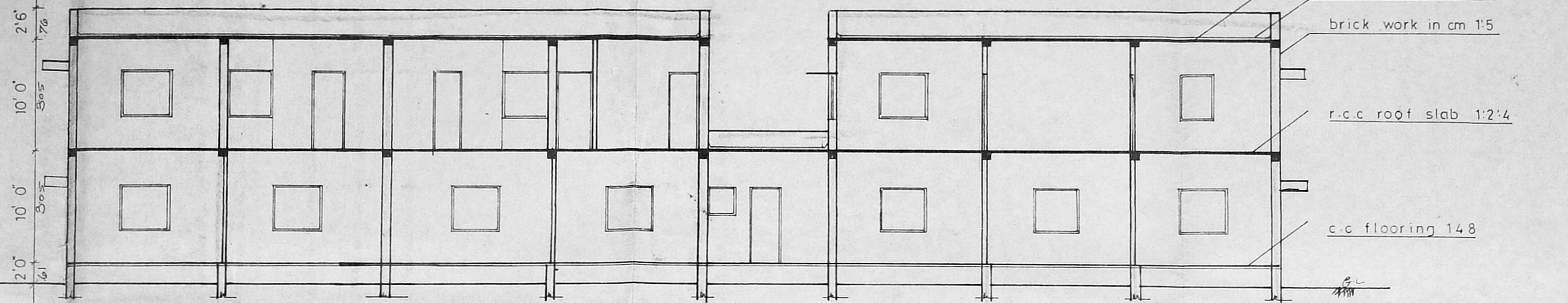

SECTION ON 'A B'

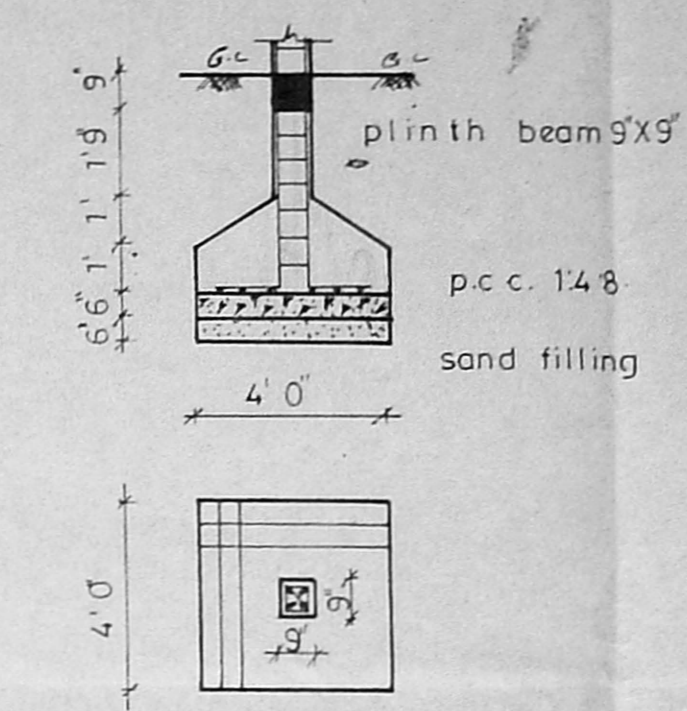

FOUNDATION DETAILS

PLAN SHOWING THE PROPOSED CONSTRUCTION OF RESIDENTIAL BUILDING CUM PRIMARY SCHOOL AT DOOR NO:12, EASWARAN KOIL STREET, S.NO:38 BLOCK NO:9, OF ALANDUR VILLAGE.

scale 1" = 8' 0" (or) 1:100, drg no: /96, dt: 13.2.96

SCHEDULE OF JOINERY

| | | | |
|----------------|------------|-------------|-----------|
| d | door | 4'0" x 7'0" | 122 X 213 |
| d ₁ | door | 3'3" x 7'0" | 100 X 213 |
| d ₂ | door | 3'0" x 7'0" | 91 X 213 |
| d ₃ | door | 2'6" x 7'0" | 76 X 213 |
| w | window | 5'6" x 4'6" | 167 X 137 |
| w ₁ | window | 4'0" x 4'6" | 122 X 137 |
| w ₂ | window | 3'0" x 4'6" | 91 X 137 |
| v | ventilator | 2'6" x 2'0" | 76 X 61 |

AREA DETAILS

| | sq. ft | sq. m |
|---------------------|--------|--------|
| plot area | 7771 | 721.93 |
| plinth area | | |
| ground floor area | 3052 | 283.53 |
| first floor area | 2998 | 278.51 |
| staircase head room | 178 | 16.55 |

COLOUR INDEX

| | |
|---------------|--|
| proposed work | |
| road | |
| boundry | |

owner.

[Signature]

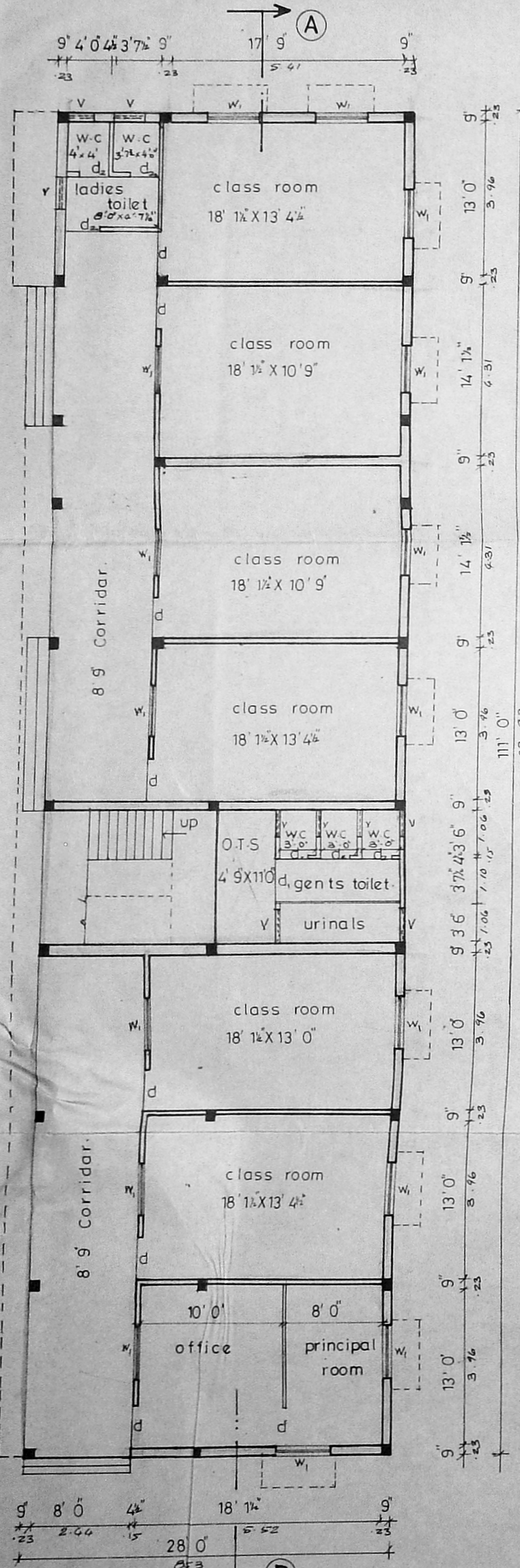

GROUND FLOOR PLAN

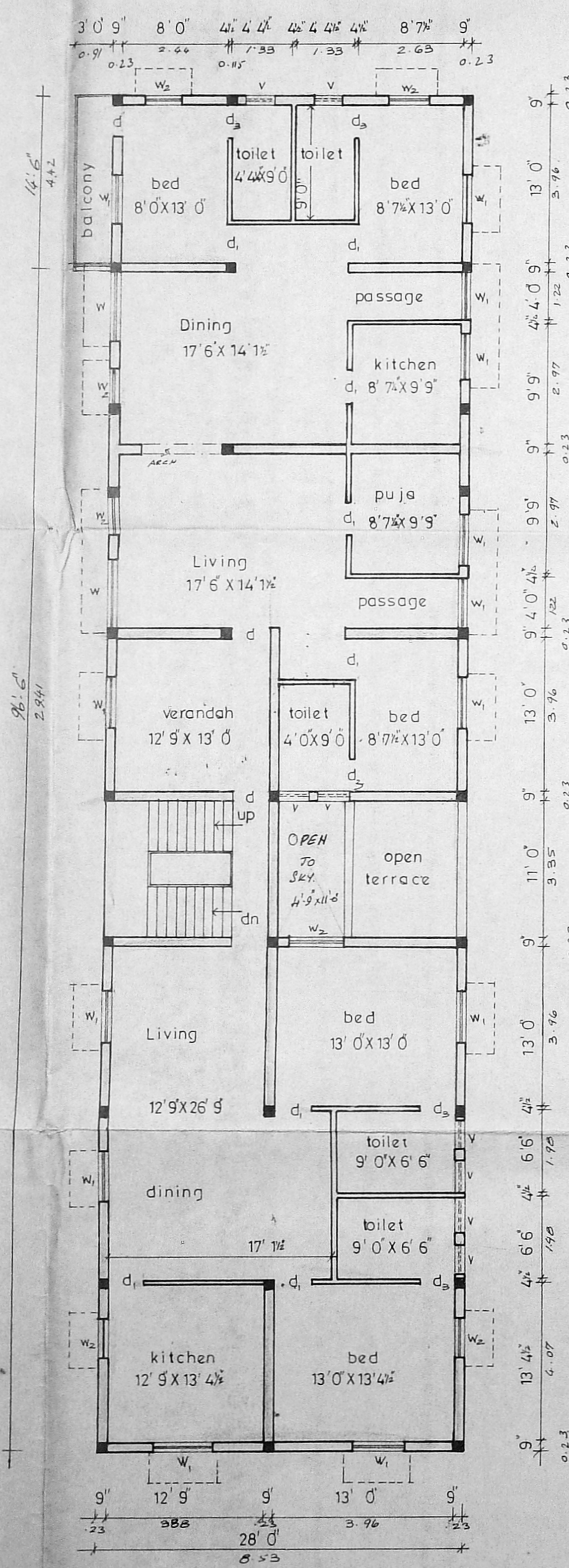

FIRST FLOOR PLAN

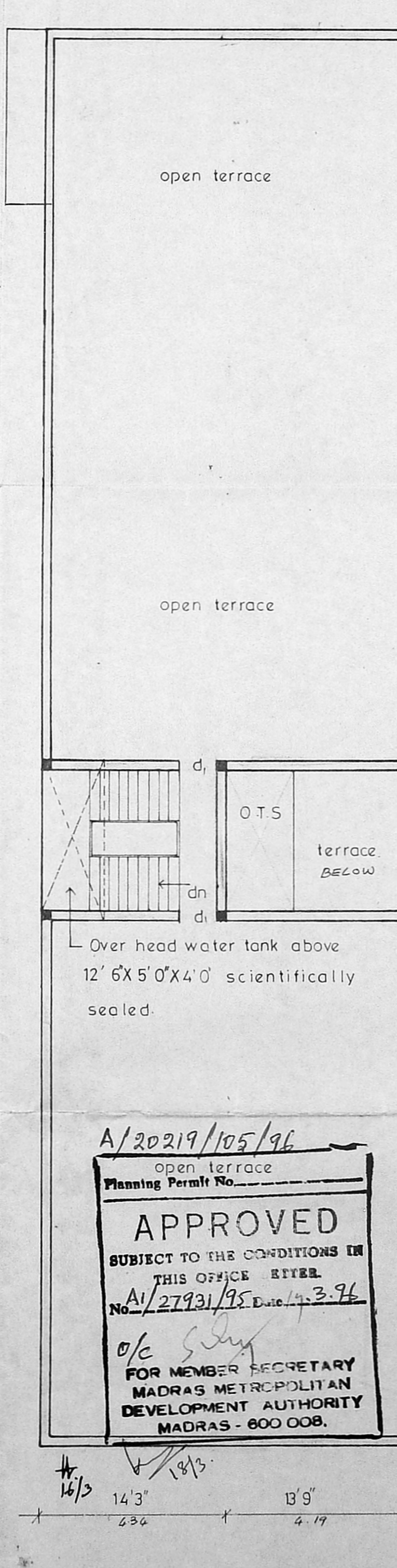

TERRACE FLOOR PLAN

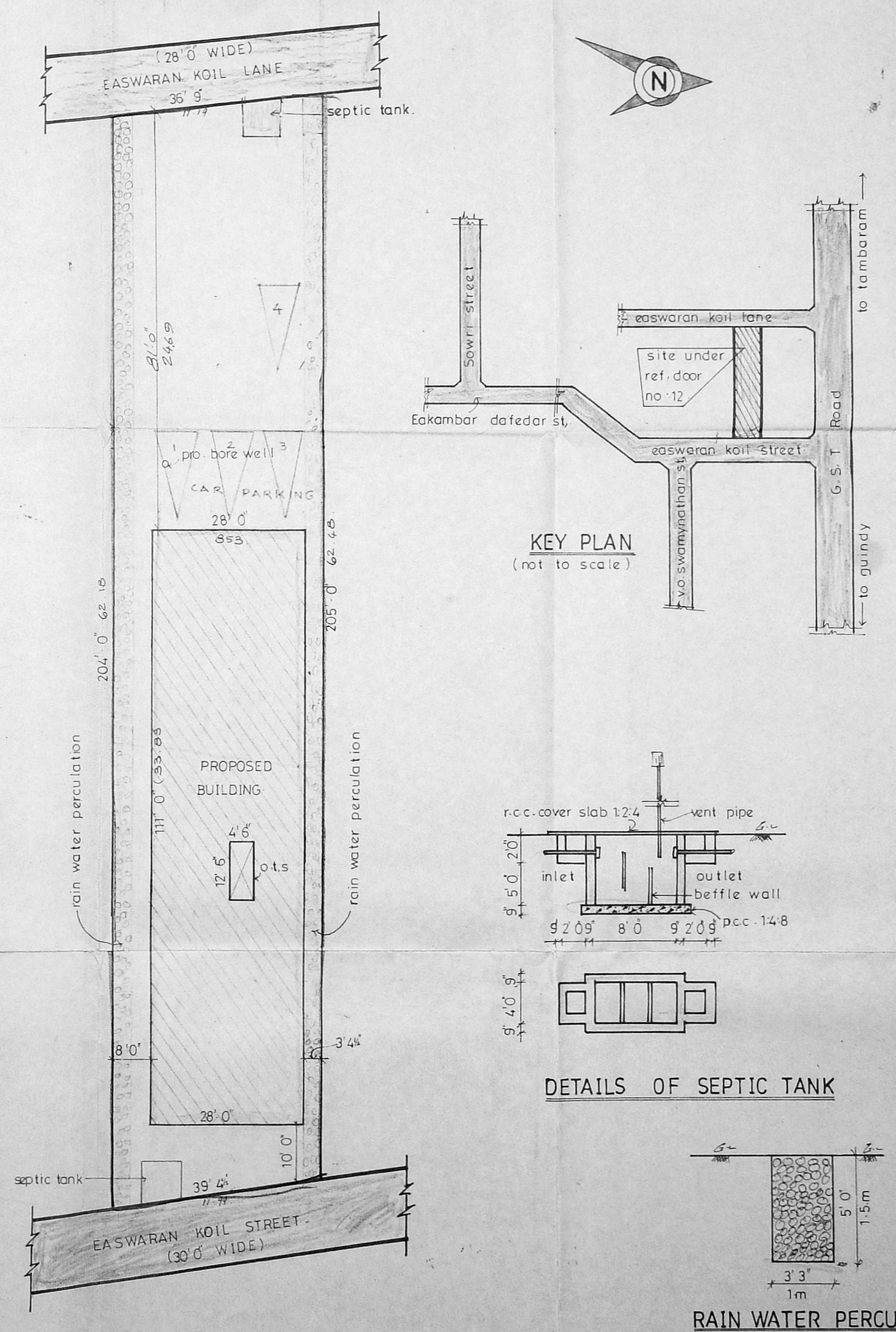

SITE PLAN Scale 1" = 16' 0" (or) 1:200.

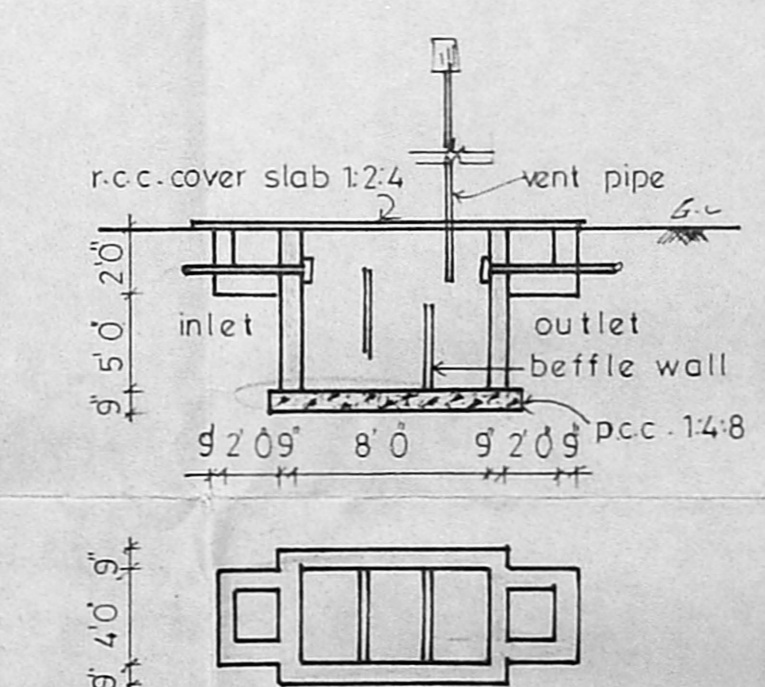

DETAILS OF SEPTIC TANK

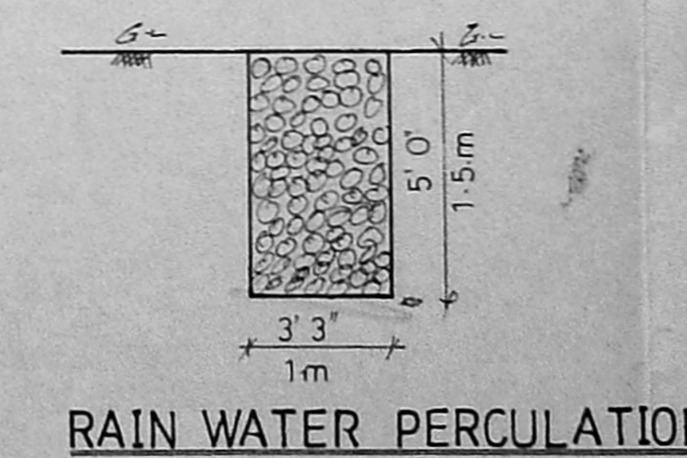

RAIN WATER PERCOLATION

A/20219/105/96
 Planning Permit No.
APPROVED
 SUBJECT TO THE CONDITIONS IN THIS OFFICE LETTER.
 No. A/27931/95 Date: 13.3.96
 o/c *[Signature]*
 FOR MEMBER SECRETARY
 MADRAS METROPOLITAN
 DEVELOPMENT AUTHORITY
 MADRAS - 600 008.

P. K. VENUGOPAL, M. A. B.
 CORPORATION OF MADRAS
 Civil & Sanitary Engineering / mechanical
 Licensed Surveyor (class-1 No. 199)
 Licensed Planner (class-1 Metro Water)
 Bangalore No. 10000 Water supply No. 10000
 1, Nandambur Street, Nandambur, Chennai-600 034
 Madras at Corporation Birth Register No. 10000
 MADRAS 600 034

licensed surveyor.